

WARNING / IMPORTANT:

- Before using your hair remover please read all these instructions carefully and completely.
- Use the Emjoi® Prestige only for purposes described in this instruction book.
- Please keep these instructions for future reference.
- This unit is intended for one person. We discourage sharing the unit with others.
- This appliance is not intended for use by persons (including children) with reduced physical, sensory or mental capabilities, or lack of experience and knowledge, unless they have been given supervision or instruction concerning use of the appliance by a person responsible for their safety.
- **Warning** -To reduce the risk of burns, fires or electric shock, never leave your Emjoi® Prestige unattended when plugged in.
- Household use only.
- Do not use an extension cord with this unit.
- Keep the appliance dry.
- This unit is for dry use only.
- Always charge your unit in a cool, dry area.
- Do not place or store the unit in direct sunlight. Please store your unit in a cool dry place at a temperature between 0 -40°C.
- Do not store your unit where it can fall into a tub or sink of water.
- **Warning** - Do not use your Emjoi® Prestige while bathing or in the shower. Your Emjoi® Prestige is not waterproof or water resistant and is not intended to be used near water, in the bathtub or in the shower.
- Do not place your unit in water or drop water into your unit.
- Do not reach for your unit if it has fallen into water. Immediately unplug the unit.
- The Emjoi® Prestige can be used with the adapter supplied with the unit, after being plugged into an electric outlet or used without the adapter when it is fully charged. Prior to using the unit for the first time cordlessly it needs to be charged for 14 hours.
- When the unit is used with the adapter, place the adapter into the unit and then into the electrical outlet. Make sure that the plug is inserted firmly into the electrical outlet and then from the unit.
- When you unplug your unit please pull on the plug and not on the cord.
- Do not turn your unit On if the epilation head is not attached.
- Always unplug your unit when it is not in use, unless it is being recharged, and before cleaning it.
- Do not wrap the cord of your adapter around the unit.
- Keep the cord of the adapter away from hot surfaces.
- Never use your unit if the adapter cord or electrical outlet is damaged.
- Do not cut off the adapter to use it with another plug as this can be a hazardous situation.

- Only use your Emjoi® Prestige with the adapter supplied with the unit. For questions regarding your adapter in the US contact 1-888-99EMJOI, M-F, 9-5 EST
- **Caution:** Before plugging into an electrical outlet, make sure that the adapter is appropriate for the local voltage. This is extremely important when traveling overseas.
- Do not use this unit if the epilation/shaver head is damaged as this could lead to injury.
- Never use your unit if it has been damaged or dropped into water.
- Do not use your unit if it has damaged or broken tweezer discs as injury may occur.
- Do not drop or insert anything into any openings of the unit.
- Do not use your unit outdoors.
- Do not use your unit where aerosol products or oxygen is being used.
- Changes in your hormone levels (taking hormone medication, recently pregnant) can influence the color or thickness of hair growth. These changes are not caused by this product but hormonal changes.
- If you have any medical conditions, issues, questions or any sensitivity whatsoever we strongly advise you to consult with your health care provider before using this product.
- If you have a pacemaker consult with your health care provider prior to use.
- If you are epilating for the first time, we recommend doing it in the evening so any possible redness or irritation can go away overnight. We suggest testing the unit gradually over a period of two to three days to allow your skin to adjust.
- If you have never epilated before (or if it has been an extended time since you epilated) you will feel a pricking sensation when using the unit. This feeling is due to the fact that you are removing hair from the root. After a few sessions the sensation you feel should diminish.
- Removing hair from the root can cause ingrown hair and skin irritation (redness of the skin, discomfort, itching). If you know that you are prone to ingrown hair, removing hair from the root may not be for you. Regular skin massaging with a massaging glove or loofa, may help reduce the chance of occurrence of ingrown hairs. After using the epilator you can use body cream or aloe vera to soothe the skin and any possible irritation.
- Using an epilator may cause redness or irritation of the skin. This is a normal reaction that will quickly disappear, but may be longer if you have very sensitive skin or are removing hair from the root for the first few times. If any irritation remains for more than 3 days, discontinue use and consult with your health care provider.
- Sometimes inflammation of the skin can occur when bacteria penetrates the skin. Cleaning the epilation head before and after each use can minimize the risk of infection.
- The Emjoi® Prestige is only intended to remove single hairs from the upper lip and chin. Hold area taut and use a small brushing motion. The Emjoi® Prestige is NOT an electric shaver and should NOT be used like an electric shaver on your entire face! Using the Emjoi® Prestige like an electric shaver, without holding the skin taut, could potentially allow the Emjoi® Prestige to pinch or grab the skin, which could cause irritation and skin damage.
- Before removing hair from the bikini line and underarms it is important to use a loofa sponge or exfoliation cream in a warm shower or bath to remove dead skin and help minimize the chance or occurrence of ingrown hairs. If it has been an extended amount of time since you have removed hair from your bikini line and underarms (if the hair is longer than 5mm), trim the hair with a scissor or trimmer. Make sure to hold your skin taut with one hand while removing hair. Some women may experience irritation after removing hair from the underarms and bikini line for the first time. We suggest testing the unit on a small part of the skin in these areas first.
- To preserve and extend the life of your battery it is recommended to occasionally discharge the battery, let the charge run out completely, then recharge it.
- This appliance must be disconnected from the supply mains when removing the battery.
- The battery must be removed from the appliance before it is scrapped.
- The battery is to be disposed of safely.
- Do not continually rub the unit on the same area or apply strong pressure.
- Keep the protective cap on your unit when it is not in use.

as well as clothes, brushes, wires, cords, shoelaces etc.

- Do not use the Emjoi® Prestige if you have - allergic or sensitive skin that reacts to cosmetics, metals, clothing, etc., acne, body acne, warts, around moles and loose skin, diabetes, Raynaud's disease, eczema, psoriasis, hemophilia, immune deficiency, rosacea, couperose, varicose veins, wounds or when your skin has rashes or is sunburned, inflamed or irritated. Consult with your health care provider prior to use if you have any of the above conditions.

- Do not use the unit before or during menstruation, during pregnancy or for one month after giving birth unless you consult with your health care provider prior to use.
- Changes in your hormone levels (taking hormone medication, recently pregnant) can influence the color or thickness of hair growth. These changes are not caused by this product but hormonal changes.
- If you have any medical conditions, issues, questions or any sensitivity whatsoever we strongly advise you to consult with your health care provider before using this product.
- If you have a pacemaker consult with your health care provider prior to use.
- If you are epilating for the first time, we recommend doing it in the evening so any possible redness or irritation can go away overnight. We suggest testing the unit gradually over a period of two to three days to allow your skin to adjust.
- If you have never epilated before (or if it has

been an extended time since you epilated) you will feel a pricking sensation when using the unit. This feeling is due to the fact that you are removing hair from the root. After a few sessions the sensation you feel should diminish.

- Removing hair from the root can cause ingrown hair and skin irritation (redness of the skin, discomfort, itching). If you know that you are prone to ingrown hair, removing hair from the root may not be for you. Regular skin massaging with a massaging glove or loofa, may help reduce the chance of occurrence of ingrown hairs. After using the epilator you can use body cream or aloe vera to soothe the skin and any possible irritation.

- Using an epilator may cause redness or irritation of the skin. This is a normal reaction that will quickly disappear, but may be longer if you have very sensitive skin or are removing hair from the root for the first few times. If any irritation remains for more than 3 days, discontinue use and consult with your health care provider.
- Sometimes inflammation of the skin can occur when bacteria penetrates the skin. Cleaning the epilation head before and after each use can minimize the risk of infection.
- The Emjoi® Prestige is only intended to remove single hairs from the upper lip and chin. Hold area taut and use a small brushing motion. The Emjoi® Prestige is NOT an electric shaver and should NOT be used like an electric shaver on your entire face! Using the Emjoi® Prestige like an electric shaver, without

holding the skin taut, could potentially allow the Emjoi® Prestige to pinch or grab the skin, which could cause irritation and skin damage.

- Before removing hair from the bikini line and underarms it is important to use a loofa sponge or exfoliation cream in a warm shower or bath to remove dead skin and help minimize the chance or occurrence of ingrown hairs. If it has been an extended amount of time since you have removed hair from your bikini line and underarms (if the hair is longer than 5mm), trim the hair with a scissor or trimmer. Make sure to hold your skin taut with one hand while removing hair. Some women may experience irritation after removing hair from the underarms and bikini line for the first time. We suggest testing the unit on a small part of the skin in these areas first.

- To preserve and extend the life of your battery it is recommended to occasionally discharge the battery, let the charge run out completely, then recharge it.
- This appliance must be disconnected from the supply mains when removing the battery.
- The battery must be removed from the appliance before it is scrapped.
- The battery is to be disposed of safely.
- Do not continually rub the unit on the same area or apply strong pressure.
- Keep the protective cap on your unit when it is not in use.

WARRANTY:

The Emjoi® Prestige warranty against defects in material and workmanship lasts one year from the date of purchase.

Keep original receipt for warranty service.

During this warranty period, return the product to Emjoi, Inc. with proof of purchase to FDR Station, PO Box 7406, New York, NY 10150. Emjoi will take care of repair, or at their discretion, replacement of a defective unit without charge. For questions regarding this policy you may call toll free 1-888-99-EMJOI (1-888-993-6564).

Important: This warranty does not cover damages resulting from accidents, misuse, alterations, abuse, lack of reasonable care, or performance of services or repairs by an unauthorized service center. The manufacturers and distributors of the Emjoi® Prestige do not assume responsibility for any damage caused by misuse or use other than that described in these instructions.

Model No. AY-6R / AY-6RS
Patents issued and pending
© Soft Lines International Ltd. 2008
www.emjoi.com

PK-IB-EMJ-AY6R-01-0



Painlessly Removes Hair From The Root For Weeks Of Silky Smooth Skin

The Emjoi® Prestige is an amazing painless epilator that removes hair from the root leaving your skin smooth for up to 6 weeks. The epilation head features 21 tweezers that quickly and comfortably removes hair on all your sensitive areas including individual facial hair on the upper lip and chin, legs, bikini line and underarms.

Before using your Emjoi® Prestige, please read these instructions carefully and completely.

When using an epilator for the first time we suggest that you test the unit on an area that has light hair growth in order to get accustomed to the epilation process.

Caution: Do not store your Emjoi® Prestige where it can fall into a tub or sink of water. Do not reach for your unit if it has fallen into water immediately unplug it.

Note: The Emjoi® Prestige is a rechargeable hair remover that can be used as a rechargeable device without the cord or with the cord by connecting it to an electrical outlet. Before using the Emjoi® Prestige for the first time as a rechargeable device, it should be charged for at least 14 hours. It is recommended that you recharge your unit for around 10 hours after each use so your unit is always charged when you need it. To preserve and extend the life of your battery it is recommended to occasionally discharge the battery, let the charge run out completely, and then recharge it.

Caution: Before plugging into an electrical outlet, make sure that the adapter is appropriate for the local voltage. This is extremely important when traveling overseas.



Perfect for legs

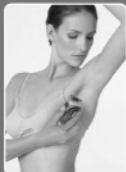

Ideal for the most sensitive areas



Contoured for the face

Instructions For Use:

For Best Results: Take a warm bath or shower, to open up your pores, and use a loofa sponge or exfoliation cream in small circles to remove dead skin from the area you wish to remove hair. Doing this before you use your Emjoi® Prestige will cleanse and make your skin pliable, so removing hair will be less uncomfortable.

1. Use your Emjoi® Prestige in a location that has a comfortable temperature to avoid perspiration.
2. Make sure that the areas you wish to remove hair from are clean, dry and free from moisturizing cream or oil.
3. To use your unit as a cordless device, plug it into an electrical outlet and let it initially charge for 14 hours. After the initial charge you can use it until you notice that it is losing power, usually about 30 minutes. Then recharge your unit for around 10 hours, depending on battery power (fig 1-4).
4. If your unit is not charged, insert the adapter plug into the bottom of the unit and plug your adapter into an electrical outlet.

Note: The red light on the unit will light up when your unit is plugged into the electrical outlet.

Using The Epilation Head:

1. Remove the protective cap, by gently pulling, from your Emjoi® Prestige (fig 5).
2. To turn On the unit, press the safety switch lock (red button on silver on/off switch) and at the same time slide it up to the desired speed, low is recommended for fine hair and high is recommended for coarse hair (fig 6).
0 Power "OFF"
1 Low speed
2 High speed
3. To minimize discomfort, hold the skin taut surrounding the area you are removing hair from (fig 7).
4. Position your Emjoi® Prestige so that it is vertical against your skin, at a 90° angle (fig 8).



5. Keep the tweezers upright; the Emjoi logo should be facing towards you.
6. Gently glide, do not apply pressure, the Emjoi® Prestige in quick, small circular motions in the direction of hair growth (fig 9).

Note: For your protection, your Emjoi® Prestige may slow down or stop operating completely if it is pressed too hard against the skin.

7. If it has been an extended amount of time since you have removed hair from your bikini line and underarms, trim the hair with a scissor or trimmer. Make sure to hold the skin taut with one hand while removing hair.

8. The Emjoi® Prestige is only intended to remove individual hair from the upper lip (fig 10), chin and cheek area. When removing hair from these sensitive areas please hold the skin surrounding the area taut. Do not use this unit by the eyebrows, forehead or hairline.

On The Back Of The Knee

Straighten your leg so that the skin is held taut and hold the Emjoi® Prestige so it is vertical against your skin, at a 90° angle.

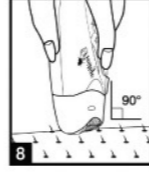
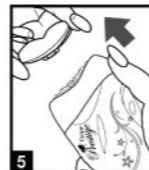

Cleaning The Epilation Head:

1. Remove the epilator head from the unit by pressing the release button on the front of the unit (fig 11).
2. Remove the tweezers from the disc housing by gently moving the catch to its side while pulling out the tweezers at the same time (fig. 12).
3. Use the brush provided, to brush out any hair that has accumulated between the tweezers and inside the disc housing (fig 13).
4. Replace the tweezers into the disc housing by hooking the groove of the tweezers under the hook on the disc housing (fig. 14), and then press the other side of the tweezers down into the disc housing until it clicks into its place (fig. 15).
5. Replace the epilation head by pressing until it clicks into place (fig 16).

Note: When placing the epilation attachment into the unit, make sure that the shape of the catch on the epilation attachment is lined up with the shape of the groove on the unit.

To Remove Residue:

To remove residue use rubbing alcohol on the tip of the tweezers with a cotton swab that has been squeezed dry.

Note: Make sure that the cotton swab is not soaked with alcohol. Do not use any other liquid on this unit other than rubbing alcohol.

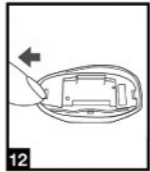
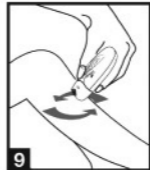

Optional Shaving Attachment Using The Shaving Attachment:

1. Remove the epilation head by pressing the release button on the front of the unit (fig 17).
2. Attach the shaver head with the cover in place, and press until it clicks into place (fig 18).
Note: When placing the shaving attachment onto the unit, make sure that the shape of the catch on the shaving attachment is lined up with the shape of the groove on the unit.
3. Remove the protective cover and it is ready to use.
Important: The shaver head should only be used at high speed.
4. Hold the Emjoi® Prestige at a slight angle to skin and gently move it against the direction of hair growth allowing the foil to trap the hair and smooth away any stubble.

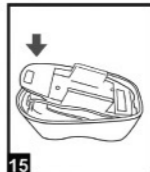
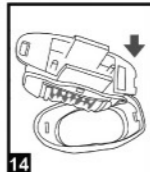

Optional Shaving Attachment Cleaning The Shaving Attachment:

1. Remove the shaver head from the unit by pressing the release button on the front of the unit (fig 19).
2. Use the brush, provided, to remove any hair that has accumulated between the unit and the shaver head.
3. Remove the blade and trimmer assembly from the shaver head (fig 20).
4. Clean the trimmer with the cleaning brush (fig 21).
5. Gently shake the blade and trimmer assembly to remove the hair (fig 22).
6. Replace the blade and trimmer assembly onto the shaver head by pressing until it clicks into place (fig 23).
7. Replace the shaver head onto the unit by pressing until it clicks into place (fig 24).
Note: When placing the shaving attachment onto the unit, make sure that the shape of the catch on the shaving attachment is lined up with the shape of the groove on the unit.
8. Replace the protective cap.

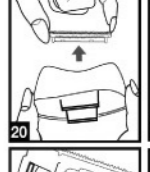
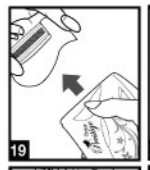

Note: Do not clean the head in water or any other liquid.